宗 地 图

单位：m^2

宗地编号：

权利人：永顺县2020GY－1号宗地图

地籍图号：3181.20－397.25

土地权利清晰无纠纷

宗地面积：10523.3

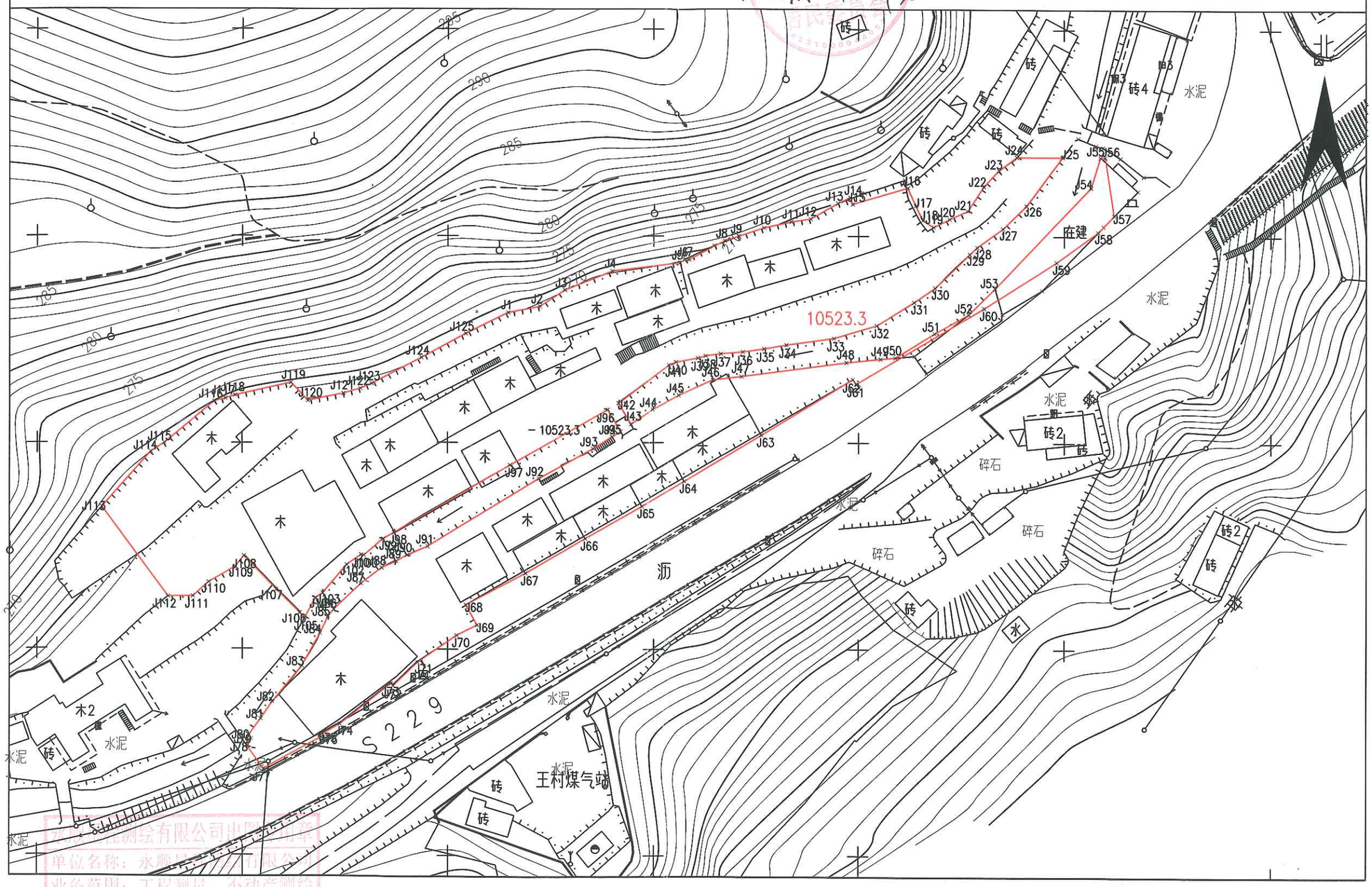

绘图日期：2020年4月15日

国家2000坐标系

1:1000

测量员：彭君

绘图员：张

审核员：

宗 地 图

单位：m^2

宗地编号：

权利人：永顺县2020GY－1号宗地图

地籍图号：3181.20－397.25

宗地面积：10523.3

北

界址点坐标表

点号	X	Y	边长
J1	3181281.412	397264.634	7.83
J2	3181282.911	397272.317	7.23
J3	3181286.909	397278.341	12.46
J4	3181291.469	397289.936	16.77
J5	3181293.551	397306.573	1.33
J6	3181294.266	397307.695	1.09
J7	3181294.295	397308.784	9.81
J8	3181298.855	397317.472	3.50
J9	3181299.906	397320.814	6.55
J10	3181301.984	397327.026	6.79
J11	3181303.428	397333.659	4.75
J12	3181304.148	397338.358	7.71
J13	3181307.965	397345.060	3.26
J14	3181309.361	397348.012	1.73
J15	3181307.733	397348.608	14.03
J16	3181311.741	397362.053	4.73
J17	3181307.422	397363.985	3.92
J18	3181303.916	397365.735	3.08
J19	3181302.248	397368.327	4.36
J20	3181304.182	397372.237	

界址点坐标表

点号	X	Y	边长
J20	3181304.182	397372.237	4.86
J21	3181306.195	397376.660	7.08
J22	3181312.118	397380.543	5.39
J23	3181316.051	397384.224	5.37
J24	3181319.251	397388.537	11.09
J25	3181319.251	397399.625	14.62
J26	3181307.509	397390.908	8.03
J27	3181301.892	397385.172	7.70
J28	3181297.382	397378.934	2.47
J29	3181295.700	397377.120	11.76
J30	3181287.515	397368.669	6.15
J31	3181284.040	397363.592	10.71
J32	3181278.410	397354.482	10.91
J33	3181275.287	397344.029	11.66
J34	3181273.640	397332.482	5.52
J35	3181272.679	397327.049	5.28
J36	3181271.931	397321.826	5.36
J37	3181271.493	397316.486	3.69
J38	3181270.975	397312.831	1.98
J39	3181270.450	397310.923	

界址点坐标表

点号	X	Y	边长
J39	3181270.450	397310.923	5.43
J40	3181269.499	397305.577	1.88
J41	3181268.796	397303.831	15.48
J42	3181259.531	397291.426	5.94
J43	3181254.445	397294.490	6.41
J44	3181258.024	397299.807	7.30
J45	3181261.464	397306.247	9.09
J46	3181265.147	397314.555	6.97
J47	3181266.002	397321.477	25.84
J48	3181269.424	397347.093	8.32
J49	3181270.269	397355.366	3.62
J50	3181270.601	397358.966	11.21
J51	3181276.494	397368.502	9.51
J52	3181281.100	397376.820	9.03
J53	3181287.427	397383.258	33.77
J54	3181311.910	397406.512	7.68
J55	3181319.251	397408.769	1.17
J56	3181319.251	397409.935	14.28
J57	3181305.128	397412.041	5.57
J58	3181301.112	397408.174	

界址点坐标表

点号	X	Y	边长
J58	3181301.112	397408.174	12.40
J59	3181293.791	397398.164	20.83
J60	3181282.606	397380.593	36.13
J61	3181264.239	397349.477	1.37
J62	3181265.326	397348.637	26.06
J63	3181251.800	397326.359	21.85
J64	3181240.631	397307.585	12.09
J65	3181234.580	397297.122	15.88
J66	3181226.774	397283.295	16.74
J67	3181218.356	397268.826	16.31
J68	3181210.708	397254.415	5.59
J69	3181205.819	397257.124	5.57
J70	3181203.312	397252.154	11.49
J71	3181196.806	397242.679	8.19
J72	3181191.147	397236.759	0.77
J73	3181191.714	397236.234	15.89
J74	3181181.952	397223.702	5.58
J75	3181179.067	397218.925	0.46
J76	3181178.661	397219.141	16.12
J77	3181170.758	397205.087	

界址点坐标表

点号	X	Y	边长
J77	3181170.758	397205.087	6.70
J78	3181176.202	397201.177	2.10
J79	3181178.112	397202.049	0.99
J80	3181178.967	397201.542	4.89
J81	3181182.916	397204.424	5.04
J82	3181187.079	397207.267	11.40
J83	3181195.889	397214.498	9.17
J84	3181203.910	397218.942	4.52
J85	3181207.978	397220.904	2.19
J86	3181209.662	397222.310	9.07
J87	3181215.886	397228.904	6.31
J88	3181219.683	397233.944	3.86
J89	3181221.240	397237.475	3.03
J90	3181222.739	397240.110	5.47
J91	3181224.847	397245.153	31.58
J92	3181241.303	397272.112	14.99
J93	3181248.532	397285.240	5.48
J94	3181251.441	397289.881	2.42
J95	3181252.681	397291.963	6.16
J96	3181257.973	397288.811	

界址点坐标表

点号	X	Y	边长
J96	3181257.973	397288.811	27.25
J97	3181244.524	397265.111	32.50
J98	3181228.245	397236.978	3.03
J99	3181226.746	397234.343	6.17
J100	3181222.784	397229.614	0.65
J101	3181222.940	397228.981	4.31
J102	3181220.507	397225.423	9.04
J103	3181213.602	397219.583	2.11
J104	3181212.398	397217.844	5.49
J105	3181207.586	397215.208	1.71
J106	3181208.787	397213.987	8.01
J107	3181214.383	397208.255	11.35
J108	3181222.573	397200.398	3.33
J109	3181219.960	397198.336	7.57
J110	3181216.125	397191.807	5.15
J111	3181212.644	397188.007	6.05
J112	3181212.585	397181.955	27.03
J113	3181234.311	397165.866	17.94
J114	3181247.734	397177.765	3.93
J115	3181249.867	397181.066	

界址点坐标表

点号	X	Y	边长
J115	3181249.867	397181.066	15.92
J116	3181260.006	397193.340	2.73
J117	3181260.666	397195.988	2.44
J118	3181261.432	397198.306	13.97
J119	3181264.475	397211.943	5.99
J120	3181260.154	397216.087	8.78
J121	3181261.904	397224.686	4.33
J122	3181263.087	397228.848	2.97
J123	3181264.242	397231.586	13.60
J124	3181270.479	397243.670	12.19
J125	3181276.282	397254.391	11.46
J1	3181281.412	397264.634	

S=10523.3 平方米 合15.7849亩

永顺县茶巷镇薪区社区居民委员会

永顺星程测绘有限公司出图专用章

单位名称：永顺星程测绘有限公司
业务范围：全程测绘
资质证书：测资字4321843
有效期至：2021年5月16日

绘图日期：2020年4月15日

国家2000坐标系

1:1000

测量员：彭君

绘图员：张

审核员：